

Draft: ~~February 23~~ April 13, 2023 City Council Regular Meeting

Retaining Wall Design Guidelines

INTENT

These provisions are intended to mitigate the impact of large, monotonous retaining walls in the right-of-way by requiring architectural and landscaping treatments that reduce the harshness of such walls and reflect the community identity.

PROVISIONS

1. The architectural finish of retaining walls shall depict artistic images having a strong relationship to the Pacific Northwest and the surrounding natural environment including native trees, flora, and fauna of the region. (see examples in Figures A and B)

FIGURE A



FIGURE B



2. In addition to the architectural finish requirements of Provision 1, landscaping and vegetation such as that found in Figures C and D below shall be installed. The plantings shall be native, drought tolerant species that do not require permanent irrigation and should reach coverage of 30% of the wall front surface within 36 months. If there is not a shoulder or sidewalk adjacent to the wall, landscaping that requires regular maintenance shall be minimized.

FIGURE C



FIGURE D

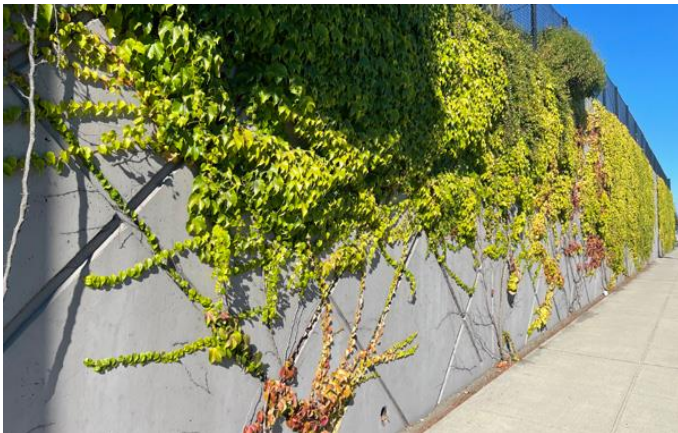

3. The wall construction type for an independent wall segment can deviate from the requirements of Provisions 1 and 2 if it can be demonstrated to the Public Works Director's satisfaction that

vegetation will grow directly from the wall face as shown in Figures E and F and will reach a coverage of 80% of the wall front surface within 36 months. The plantings shall be native, drought tolerant species that do not require permanent irrigation.

FIGURE E



FIGURE F

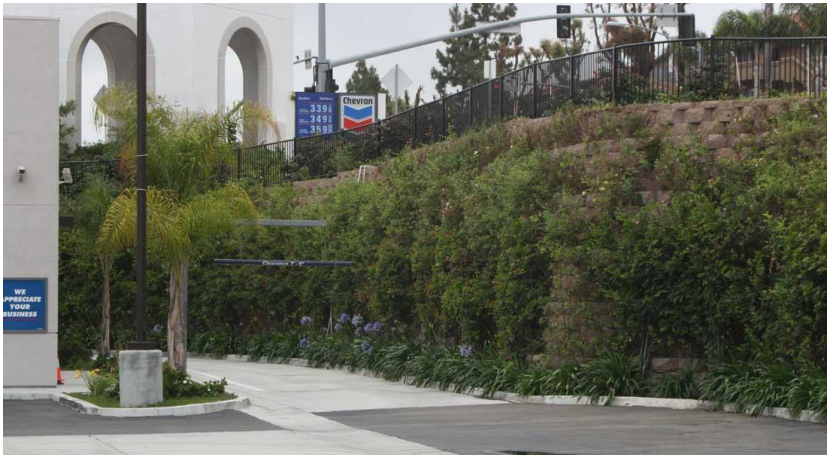

4. Sound attenuation shall be considered in the design of the wall. ~~As a minimum the wall shall have a diffused pattern that reduces sound reverberation~~

Commented [SB1]: Suggested deletion in response to Council discussions in which it was noted that it would very difficult to demonstrate that a 'diffused pattern' is reducing sound reverberation.