

## PROJECT INFORMATION

**APPLICANT:**  
THE CAMPBELL FAMILY TRUST

**DRAWINGS BY:**  
ECCO DESIGN INC.  
203 N 36TH ST SUITE 201  
SEATTLE, WA 98103  
206-706-3937

**SITE ADDRESS:**  
16550 SHORE DR NE  
LAKE FOREST PARK, WA 98155

**PARCEL NUMBER:**  
773850-0745

**BODY OF WATER:**  
LAKE WASHINGTON

**LEGAL DESCRIPTION:**  
SHERIDAN BEACH ADD 24 & NELY 20 FT OF 25 &  
2ND CL SH LDS ADJ  
PLAT BLOCK: 7  
PLAT LOT: 24-25

**PROJECT DESCRIPTION:**  
REPAIR AN EXISTING PIER BY SPLICING  
TWENTY ONE WOOD PILES, RE-FRAMING, AND  
RE-DECKING WITH THRUFLOW GRATED  
DECKING. INSTALL A JET-SKI LIFT. PLANT FOUR  
SCOULER WILLOWS, TWO RED-FLOWERING  
CURRANTS, AND ONE SNOWBERRY.

## VICINITY MAP

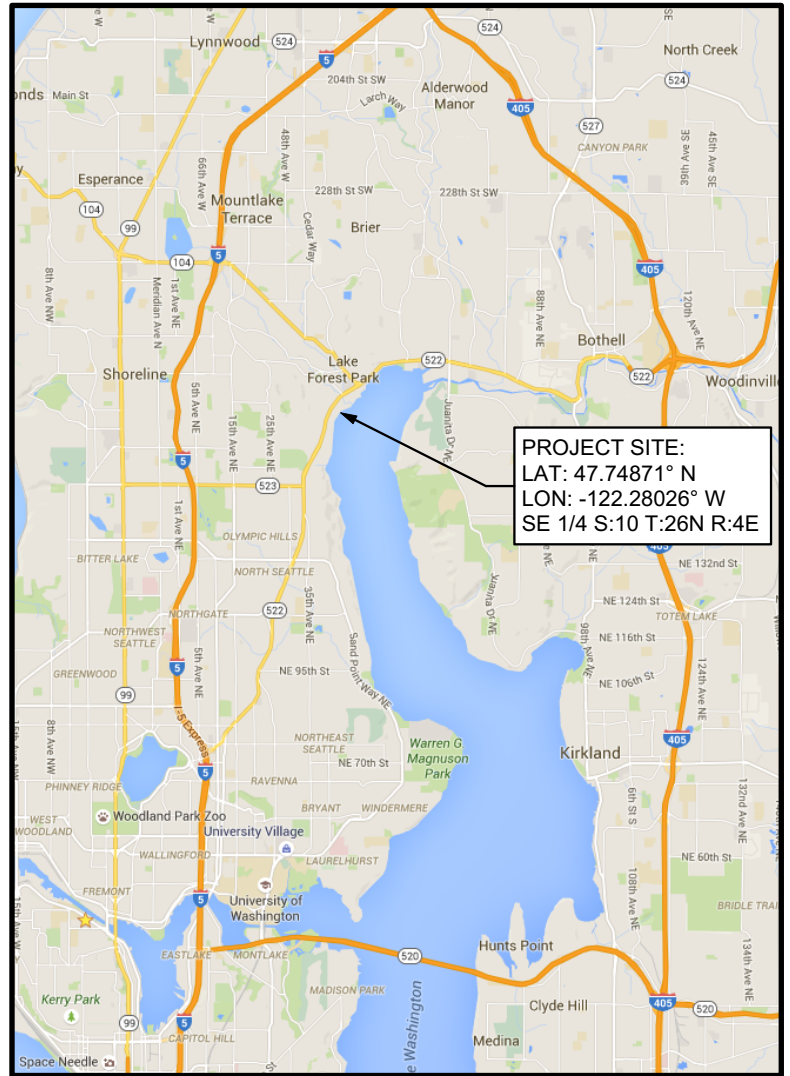

### REFERENCE:

**DATUM:** C.O.E. Locks Datum

### ADJACENT PROPERTY OWNERS:

1. Margo Veteransneck
2. Robert Collins

**APPLICANT:** The Campbell Family Trust

**LOCATION:** 16550 Shore Dr NE  
Lake Forest Park, WA 98155

**LAT/LONG:** 47.74871°/-122.28026°

### PROPOSED PROJECT:

Repair Pier & Install Lift  
**IN:** Lake Washington  
**NEAR/AT:** Lake Forest Park  
**COUNTY:** King **STATE:** WA

**SHEET** 1 of 6

**DATE:** June 22, 2021

PLEASE NOTE THAT THE SHORELINE CONFIGURATION AND PROPERTY LINE LOCATIONS ARE APPROXIMATE ONLY. PROPERTY LINES WERE NOT SURVEYED.

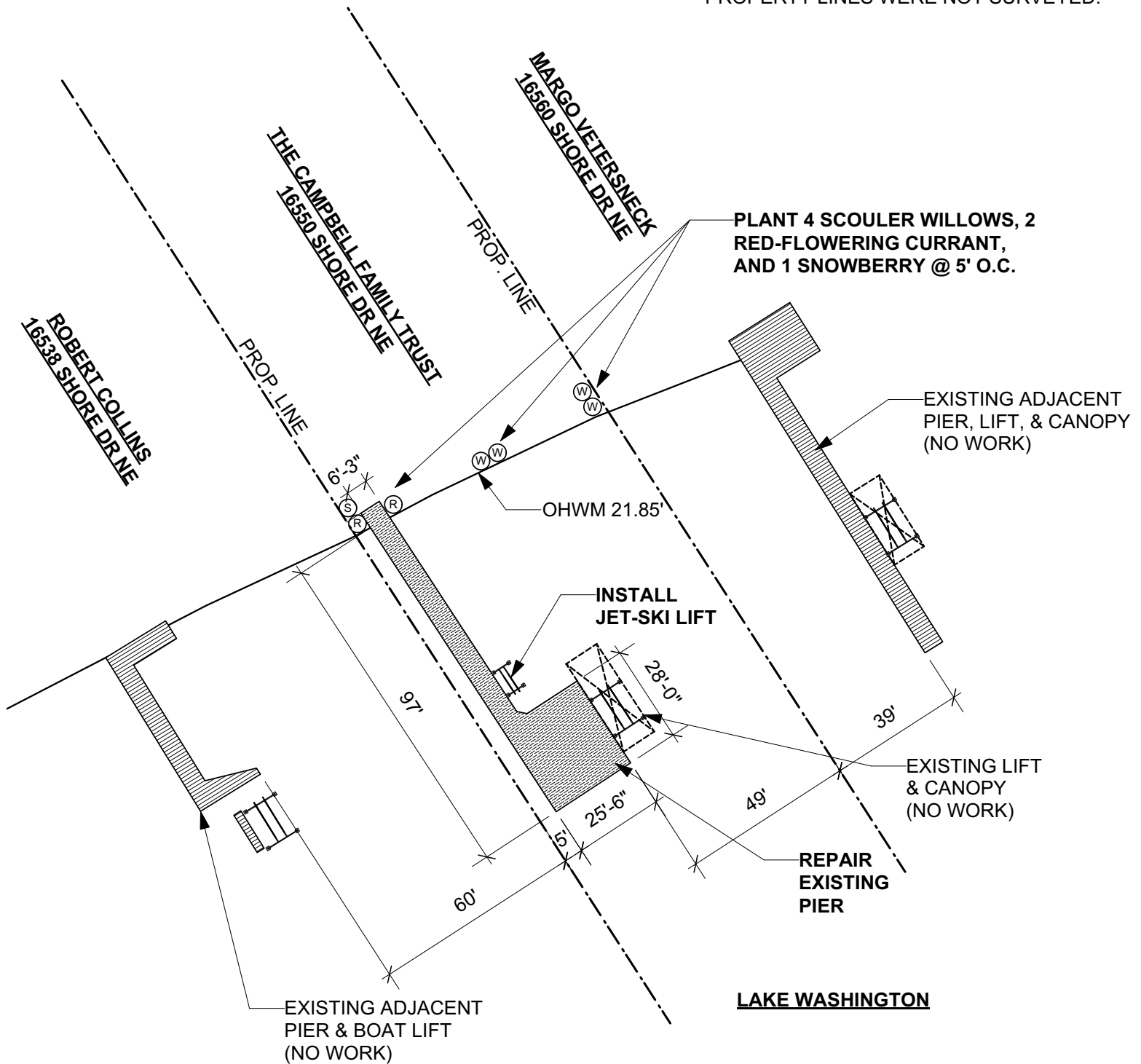

## SITE PLAN

SCALE 1" = 40'-0"



**Reference:**  
**Applicant:**  
The Campbell Family Trust  
**Proposed:** Repair Pier & Install Lift  
**Location:** Lake Forest Park, WA

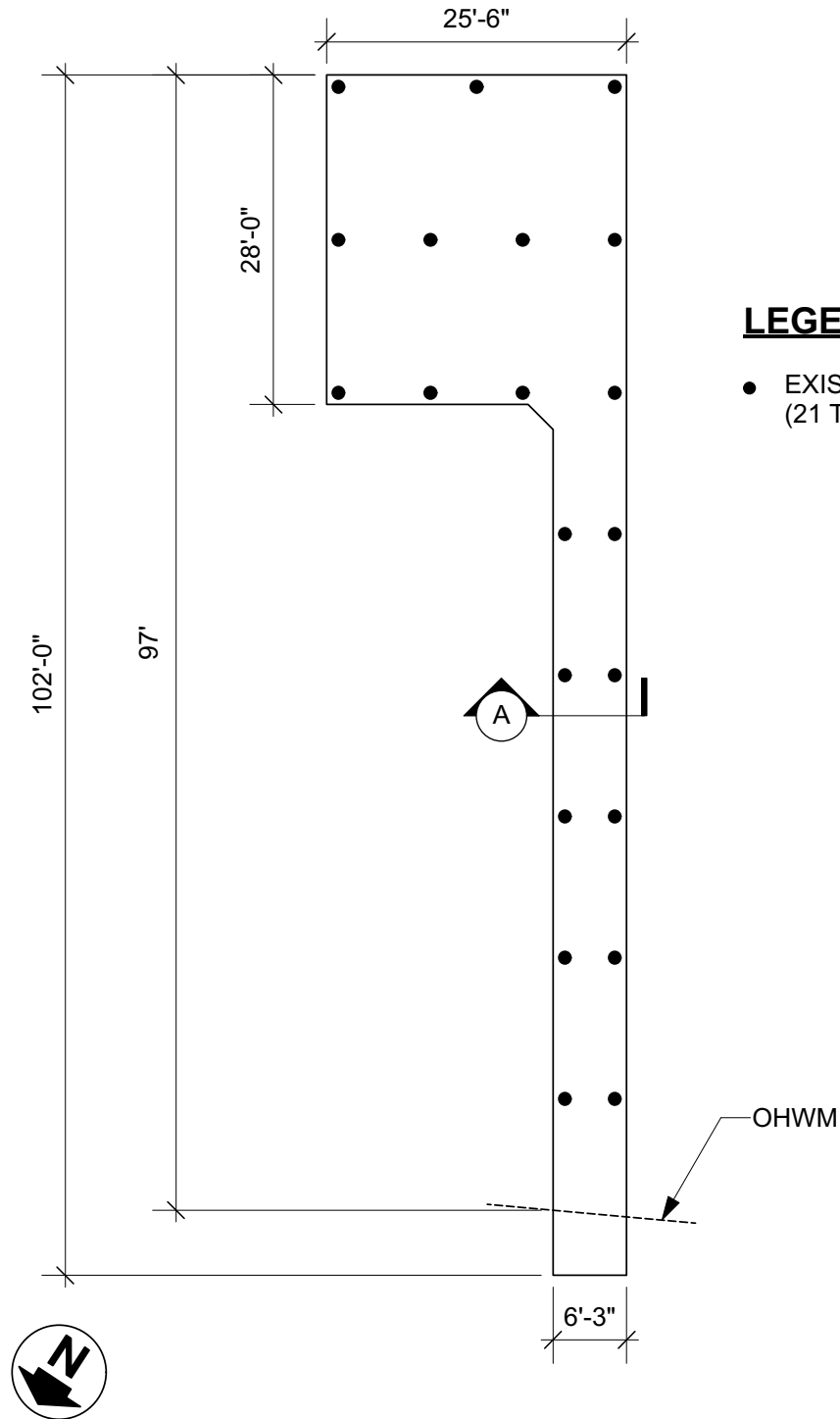

## **LEGEND**

- EXISTING WOOD PILE TO BE SPLICED  
(21 TOTAL)

## **PILE REPAIR PLAN**

SCALE 1/16" = 1'-0"

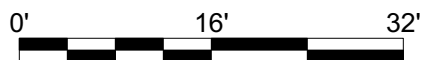

**Reference:**  
**Applicant:**  
 The Campbell Family Trust  
**Proposed:** Repair Pier & Install Lift  
**Location:** Lake Forest Park, WA

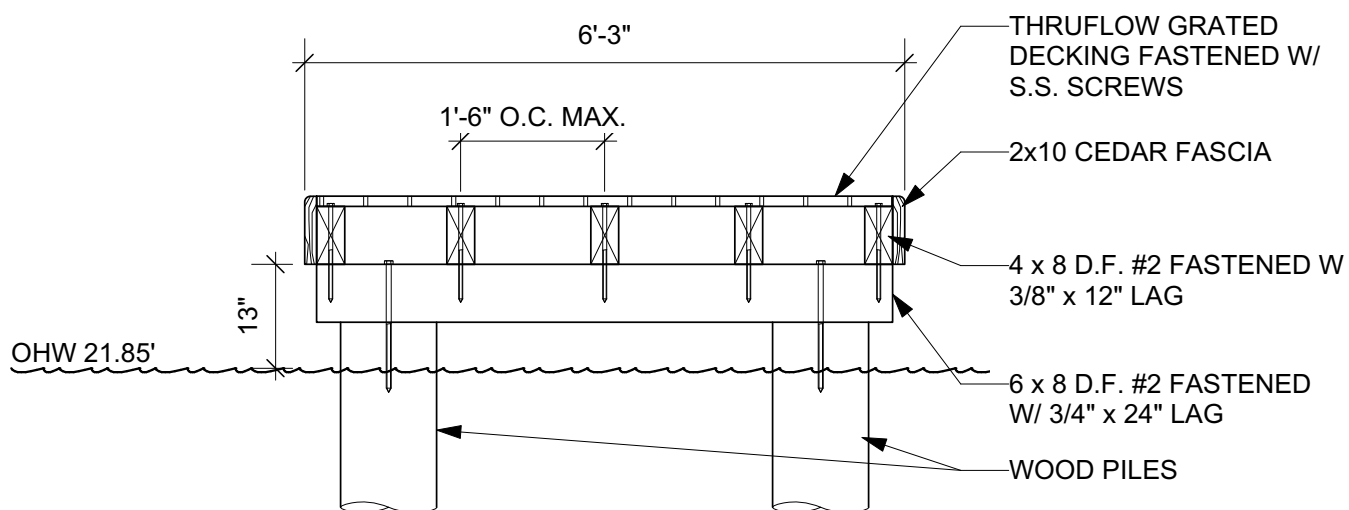

## **PIER SECTION - A**

SCALE 1/2" = 1'-0"



**Reference:**

**Applicant:**

The Campbell Family Trust

**Proposed:** Repair Pier & Install Lift

**Location:** Lake Forest Park, WA

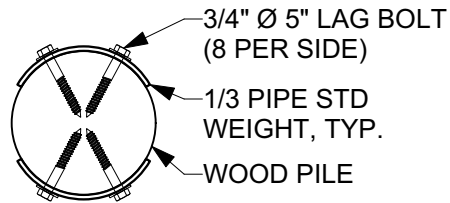

## **PILE SPLICE - SECTION**

SCALE 3/4" = 1'-0"

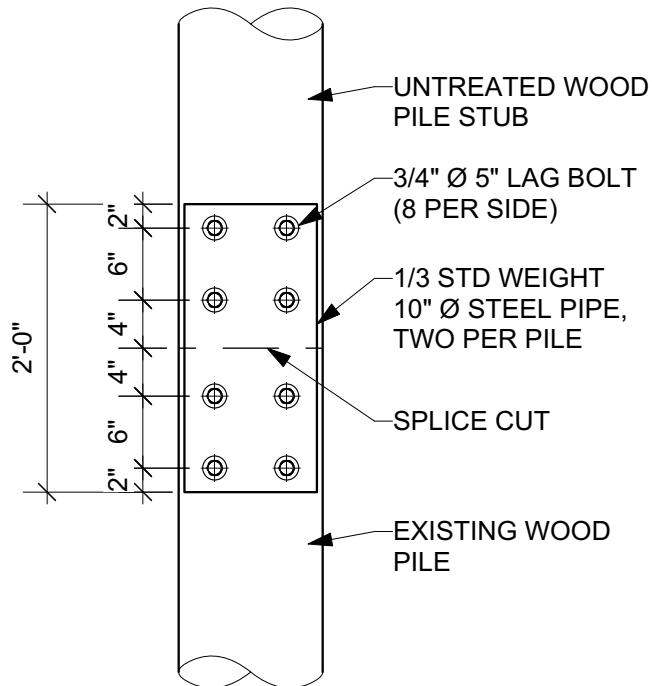

## **PILE SPLICE - SIDE VIEW**

SCALE 3/4" = 1'-0"

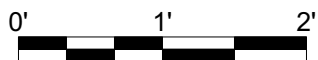

**Reference:**

**Applicant:**

The Campbell Family Trust

**Proposed:** Repair Pier & Install Lift

**Location:** Lake Forest Park, WA

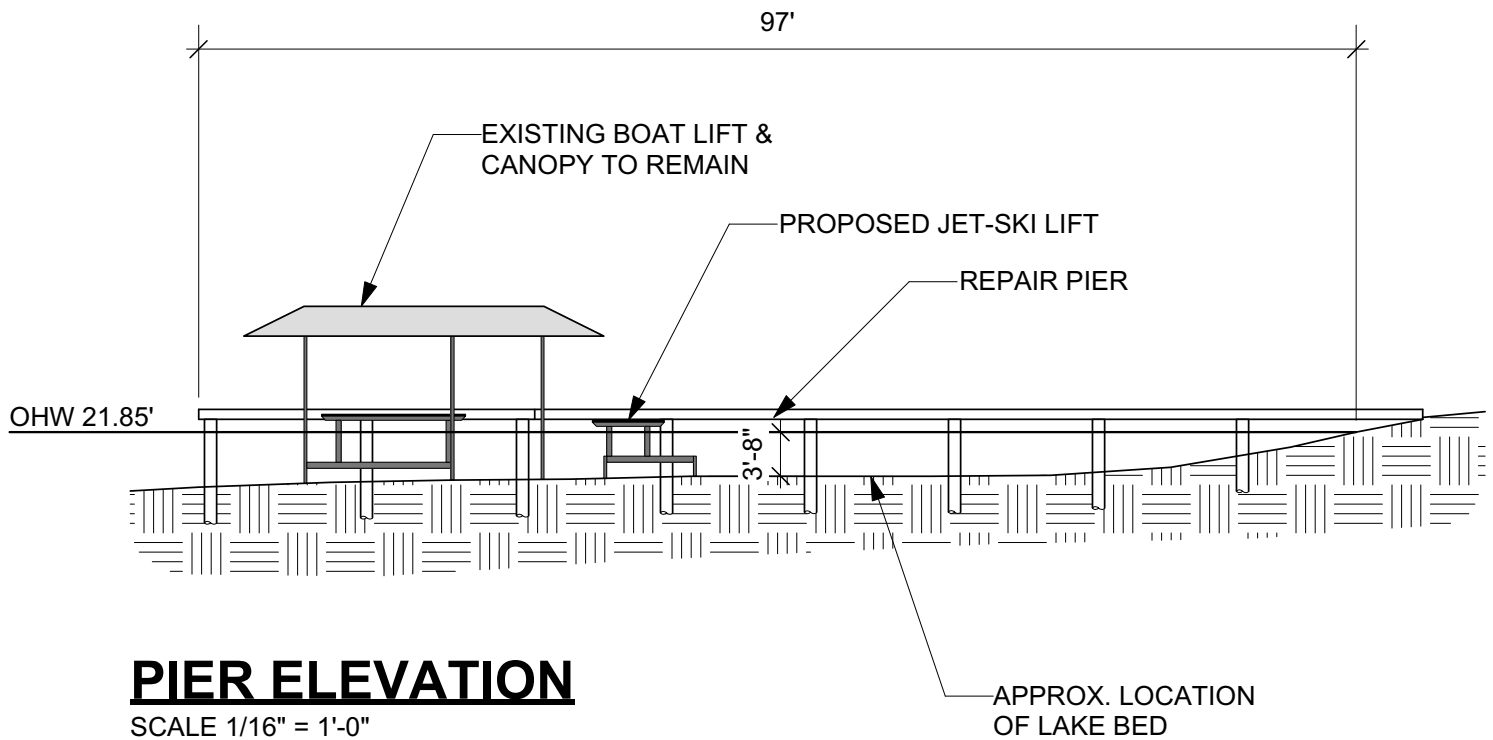

**Reference:**  
**Applicant:**  
 The Campbell Family Trust  
**Proposed:** Repair Pier & Install Lift  
**Location:** Lake Forest Park, WA